

RDF 22-04

Dawn Titus <chewy15150@yahoo.com>

Wed 1/18/2023 9:30 AM

To: Jacyn Normine <Jacyn.Normine@columbiacountyor.gov>

You don't often get email from chewy15150@yahoo.com. [Learn why this is important](#)

**CAUTION:** This email originated from outside of the organization. Do not click links or open attachments unless you are expecting this email and/or know the content is safe.

Please enter into the record for RDF 22-04 hearing today.

Thanks  
Dawn



# NOTIFICATION OF OPERATIONS/PERMIT TO OPERATE POWER-DRIVEN MACHINERY (NOAP)



Notification Number: 2017-532-07084  
Operation Name: price rd wind damage

### This NOAP includes the following for the lands described in the NOAP:

- The notifier has given notice to the State Forester that an operation will be conducted.
- The Oregon Department of Forestry or local Forest Protective Association has issued a permit to use fire or operate power-driven machinery.
- The notifier has given notice to the State Forester and the Department of Revenue of the intent to harvest timber.

Person Submitting the NOAP: Tim Carleton

Date NOAP Submitted: June 5, 2017

Report Generated: December 21, 2022

### Notifier Comment

Request a 15 day waver for this operation. My access has changed to this property from Price RD off hwy 30 to the power line access rd off elk creek rd. Any hauling of forest products will be using route. thanks Tim C

### Waiting Period

You must wait at least 15 days after successful submittal of this NOAP before starting the activities in the NOAP (see OAR 629-605-0150(1)). You may ask the Stewardship Forester to waive this 15-day waiting period, **but you must wait the full 15 days unless the Stewardship Forester notifies you that you may start sooner.**

### Oregon Department of Forestry Contact Info

Columbia City  
405 E St  
Columbia City, Oregon 97018  
Phone: (503) 397-2636  
Stewardship Forester: Mark Reed  
Email: MREED@ODF.STATE.OR.US

### Operator's Fire Emergency Contact

Contact Name: Tim Carleton  
Phone: 503-410-1564

### Landowner(s)

Tim Carleton  
74340 Elk Creek Rd  
Rainier, Oregon 97048  
(503) 556-2001

### Notice to Landowner(s)

Reforestation may be required after timber harvesting. The Oregon Department of Forestry may conduct on-site inspections for compliance with forest practice and fire protection laws. Land use conversion to non-forest use is subject to other state and local regulations, which may affect use or development of a site.

### Timber Owner

Tim Carleton  
74340 Elk Creek Rd  
Rainier, Oregon 97048  
(503) 556-2001

### Notice to Timber Owner

If timber is harvested, the party owning the timber at the point it is first measured is responsible for payment of Oregon timber taxes.

### Written Plans



A Written Plan (in addition to this NOAP) is required before operation activities can begin near the protected resources listed with the Unit information or Site Conditions below or otherwise described to you by the Stewardship Forester ([OAR 629-605-0170](#) (2), (3), and (5)). The Written Plan must describe in detail how the resource(s) will be protected during the operation. There is a waiting period for Written Plans that is separate from the notification waiting period. Contact your Stewardship Forester for more information.

#### Formal Comments from Oregon Department of Forestry

Mark Reed on 6/6/2017

A Waiver of the 15-day waiting period is granted.

Mark Reed on 6/6/2017

Reminder: Keep the equipment out of the wetland area.

#### Site Conditions (reported by the Notifier)

Slope of steepest 1/3 area: 5 %.

#### Notices

Submitting this Notification of operations on lands described in the NOAP constitutes consent for Department staff to access the property to ensure compliance with state law and rules governing forest practices through on-site inspections. The landowner must notify the stewardship forester to withdraw this consent.

#### Permission from Landowner and Timber Owner Required for Operators, purchasers, contractors, general public:

Submitting this notification does *not* give permission for operators, purchasers, contractors, or the general public to enter someone else's land or remove forest products. Anyone doing so must first obtain permission from the landowner and timber owner.

**Pesticide Use:** Pesticide users must follow all pesticide product label requirements, including any that prohibit applications near or into streams or other water bodies! Pesticide users must be sure the label that comes with the pesticide product allows the planned use! Contact the Oregon Department of Agriculture [here](#) or at 503-986-4635 for information on allowed uses of pesticide products.

**Operations Near Utility Lines:** If you are conducting timber harvesting or road construction within 100 feet of overhead utility lines contact the local utility in accordance with ORS 757.805 - Oregon's Overhead Safety Act and OAR 437-007-0230 - Power Line Safeguards. Identification tags are located on each pole.

Call the Oregon Utility Notification Center at 811 at least 2 business days before starting timber harvesting, road construction, or any other activities involving excavation that may affect an underground utility line. The Center will coordinate with the appropriate utility companies to locate underground utility lines that may be affected by your activities.

**Using Water for Pesticides or Slash Burning:** If you plan to use on-site water (water from a stream, for example) to mix pesticides or for slash burning, you must provide a copy of this NOAP to the local offices of the Oregon Water Resources Department and the Oregon Department of Fish and Wildlife (see ORS 537.141).

**Registrants & Subscribers:** There may be registrants and/or subscribers who receive this Notification. See the Notification Summary page within the E-Notification system or contact ODF for more details.

**NOAP Changes:** The notifier must inform the Oregon Department of Forestry of any changes in a NOAP before the activity takes place. A new NOAP may be required.

**Unit 1 of 1: price rd wind damage**

17.1 acres Columbia County(s) T7N R3W Sec15 Regulated Use Area: NW-3

<b>Operator:</b> Tim Carleton 74340 Elk Creek Rd Rainier, Oregon 97048 (503) 556-2001	<b>Activity:</b> Salvage <b>Start:</b> 6/5/2017 <b>End:</b> 12/31/2017 <b>Remarks:</b> salvage doug fir and pulp wood from wind storm.	<b>Method(s):</b> Ground <b>Quantity:</b> 10.00 MBF
---	--	--

**Resources on or near this Unit**

**Statutory Written Plan required within 100 feet of**      **Statutory Written Plan required within 300 feet of**

Wetlands: Freshwater Emergent Wetland, Freshwater Forested/Shrub Wetland

**Notes:**

- 1. A statutory written plan is required for operations within 300 feet of Estuarine or Marine Wetlands, not 100 feet as may be shown above.
- 2. Contact your Stewardship Forester about streams not shown on the map.

**Unit Map: price rd wind damage**







## NOTIFICATION OF OPERATIONS/PERMIT TO OPERATE POWER-DRIVEN MACHINERY (NOAP)



Notification Number: 2020-532-09906

Operation Name: price rd all weather road construction

### This NOAP includes the following for the lands described in the NOAP:

- The notifier has given notice to the State Forester that an operation will be conducted.
- The Oregon Department of Forestry or local Forest Protective Association has issued a permit to use fire or operate power-driven machinery.
- The notifier has given notice to the State Forester and the Department of Revenue of the intent to harvest timber.

Person Submitting the NOAP: Tim Carleton

Date NOAP Submitted: August 25, 2020

Report Generated: December 21, 2022

### Notifier Comment

please call 5034101564 with any issues or comments thanks Tim

### Waiting Period

You must wait at least 15 days after successful submittal of this NOAP before starting the activities in the NOAP (see OAR 629-605-0150(1)). You may ask the Stewardship Forester to waive this 15-day waiting period, **but you must wait the full 15 days unless the Stewardship Forester notifies you that you may start sooner.**

### Oregon Department of Forestry Contact Info

Columbia City  
405 E St  
Columbia City, Oregon 97018  
Phone: (503) 397-2636  
Stewardship Forester: Mark Reed  
Email: mark.r.reed@oregon.gov

### Operator's Fire Emergency Contact

Contact Name: Tim Carleton  
Phone: 503-410-1564

### Landowner(s)

Tim Carleton  
74340 Elk Creek Rd  
Rainier, Oregon 97048  
(503) 556-2001

### Notice to Landowner(s)

Reforestation may be required after timber harvesting. The Oregon Department of Forestry may conduct on-site inspections for compliance with forest practice and fire protection laws. Land use conversion to non-forest use is subject to other state and local regulations, which may affect use or development of a site.

### Timber Owner

Tim Carleton  
74340 Elk Creek Rd  
Rainier, Oregon 97048  
(503) 556-2001

### Notice to Timber Owner

If timber is harvested, the party owning the timber at the point it is first measured is responsible for payment of Oregon timber taxes.

### Written Plans



A Written Plan (in addition to this NOAP) is required before operation activities can begin near the protected resources listed with the Unit information or Site Conditions below or otherwise described to you by the Stewardship Forester ([OAR 629-605-0170](#) (2), (3), and (5)). The Written Plan must describe in detail how the resource(s) will be protected during the operation. There is a waiting period for Written Plans that is separate from the notification waiting period. Contact your Stewardship Forester for more information.

#### Formal Comments from Oregon Department of Forestry

Mark Reed on 10/13/2020

If a clearcut is designated, a map will be required, and this NOAP will need to be edited, and that Activity added.

John Krause on 9/3/2020

Spoke with the Operator today. He does not plan on starting until after fire season and then only after contacting Mark Reed to discuss details of the operation.

#### Site Conditions (reported by the Notifier)

Large wetlands (> 8 acres) within 300 feet of area.

Slope of steepest 1/3 area: 5 %.

#### Notices

Submitting this Notification of operations on lands described in the NOAP constitutes consent for Department staff to access the property to ensure compliance with state law and rules governing forest practices through on-site inspections. The landowner must notify the stewardship forester to withdraw this consent.

**Permission from Landowner and Timber Owner Required for Operators, purchasers, contractors, general public:** Submitting this notification does *not* give permission for operators, purchasers, contractors, or the general public to enter someone else's land or remove forest products. Anyone doing so must first obtain permission from the landowner and timber owner.

**Pesticide Use:** Pesticide users must follow all pesticide product label requirements, including any that prohibit applications near or into streams or other water bodies! Pesticide users must be sure the label that comes with the pesticide product allows the planned use! Contact the Oregon Department of Agriculture [here](#) or at 503-986-4635 for information on allowed uses of pesticide products.

**Operations Near Utility Lines:** If you are conducting timber harvesting or road construction within 100 feet of overhead utility lines contact the local utility in accordance with ORS 757.805 - Oregon's Overhead Safety Act and OAR 437-007-0230 - Power Line Safeguards. Identification tags are located on each pole.

Call the Oregon Utility Notification Center at 811 at least 2 business days before starting timber harvesting, road construction, or any other activities involving excavation that may affect an underground utility line. The Center will coordinate with the appropriate utility companies to locate underground utility lines that may be affected by your activities.

**Using Water for Pesticides or Slash Burning:** If you plan to use on-site water (water from a stream, for example) to mix pesticides or for slash burning, you must provide a copy of this NOAP to the local offices of the Oregon Water Resources Department and the Oregon Department of Fish and Wildlife (see ORS 537.141).

**Registrants & Subscribers:** There may be registrants and/or subscribers who receive this Notification. See the Notification Summary page within the E-Notification system or contact ODF for more details.

**NOAP Changes:** The notifier must inform the Oregon Department of Forestry of any changes in a NOAP before the activity takes place. A new NOAP may be required.



**Unit 1 of 2: carleton 17.5ac all weather road construction**

1537.5 feet Columbia County(s)

T7N R3W Sec15

Regulated Use Area: NW-3

**Operator:**  
Tim Carleton  
74340 Elk Creek Rd  
Rainier, Oregon 97048  
(503) 556-2001

**Activity:** Felling Road Right-of-Way (Incl yarding/decking)  
**Start:** 9/15/2020 **End:** 12/31/2020  
**Remarks:** Construction of all weather 12' wide road with  
turnouts from NW corner of property to SW corner of  
property.

**Method(s):** Manual,  
Mechanical  
**Quantity:** 8.00 MBF

**Resources on or near this Unit**

**Statutory Written Plan required within 100 feet of**

**Statutory Written Plan required within 300 feet of**

Wetlands: Freshwater Forested/Shrub Wetland

**Notes:**

- 1. A statutory written plan is required for operations within 300 feet of Estuarine or Marine Wetlands, not 100 feet as may be shown above.
- 2. Contact your Stewardship Forester about streams not shown on the map.

**Unit Map: carleton 17.5ac all weather road construction**

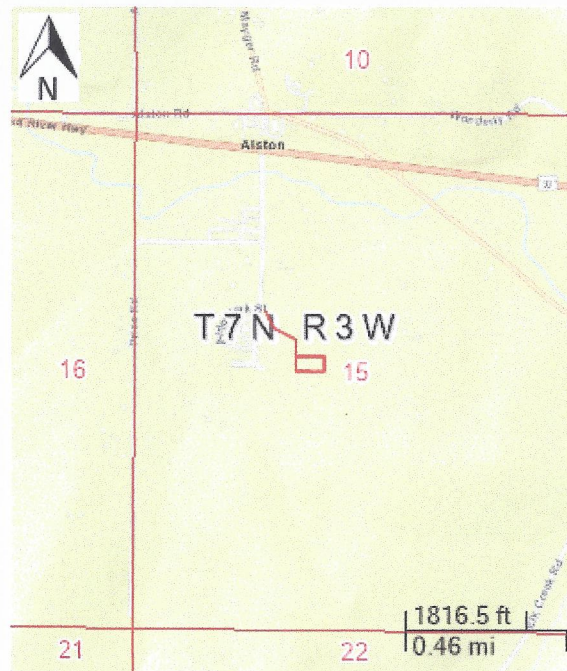

**Unit 2 of 2: CC**

1.1 acres Columbia County(s)

T7N R3W Sec15

Regulated Use Area: NW-3

**Resources on or near this Unit**

Statutory Written Plan required within 100 feet of

Statutory Written Plan required within 300 feet of

Wetlands: Freshwater Forested/Shrub Wetland

**Notes:**

- 1. A statutory written plan is required for operations within 300 feet of Estuarine or Marine Wetlands, not 100 feet as may be shown above.
- 2. Contact your Stewardship Forester about streams not shown on the map.

**Unit Map: CC**

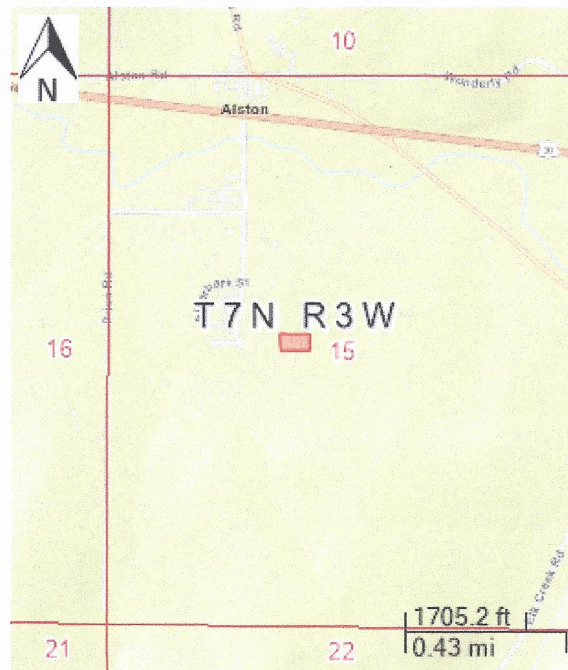





# NOTIFICATION OF OPERATIONS/PERMIT TO OPERATE POWER-DRIVEN MACHINERY (NOAP)



Notification Number: 2021-532-03005

Operation Name: price rd all weather road construction

### This NOAP includes the following for the lands described in the NOAP:

- The notifier has given notice to the State Forester that an operation will be conducted.
- The Oregon Department of Forestry or local Forest Protective Association has issued a permit to use fire or operate power-driven machinery.
- The notifier has given notice to the State Forester and the Department of Revenue of the intent to harvest timber.

Person Submitting the NOAP: Tim Carleton

Date NOAP Submitted: March 8, 2021

Report Generated: December 21, 2022

### Notifier Comment

please call 5034101564 with any issues or comments thanks Tim  
please extend this operation from the previous year to the current year 2021

### Waiting Period

You must wait at least 15 days after successful submittal of this NOAP before starting the activities in the NOAP (see OAR 629-605-0150(1)). You may ask the Stewardship Forester to waive this 15-day waiting period, **but you must wait the full 15 days unless the Stewardship Forester notifies you that you may start sooner.**

### Oregon Department of Forestry Contact Info Operator's Fire Emergency Contact

Columbia City  
405 E St  
Columbia City, Oregon 97018  
Phone: (503) 397-2636  
Stewardship Forester: Mark Reed  
Email: mark.r.reed@oregon.gov

Contact Name: Tim Carleton  
Phone: 503-410-1564

### Landowner(s) Notice to Landowner(s)

Tim Carleton  
74340 Elk Creek Rd  
Rainier, Oregon 97048  
(503) 556-2001

Reforestation may be required after timber harvesting. The Oregon Department of Forestry may conduct on-site inspections for compliance with forest practice and fire protection laws. Land use conversion to non-forest use is subject to other state and local regulations, which may affect use or development of a site.

### Timber Owner Notice to Timber Owner

Tim Carleton  
74340 Elk Creek Rd  
Rainier, Oregon 97048  
(503) 556-2001

If timber is harvested, the party owning the timber at the point it is first measured is responsible for payment of Oregon timber taxes.

### Written Plans



A Written Plan (in addition to this NOAP) is required before operation activities can begin near the protected resources listed with the Unit information or Site Conditions below or otherwise described to you by the Stewardship Forester ([OAR 629-605-0170](#) (2), (3), and (5)). The Written Plan must describe in detail how the resource(s) will be protected during the operation. There is a waiting period for Written Plans that is separate from the notification waiting period. Contact your Stewardship Forester for more information.

#### Formal Comments from Oregon Department of Forestry

Karen Simonton on 3/9/2021

Submitted for 2021, too late to renew from 2020.

#### Site Conditions (reported by the Notifier)

Large wetlands (> 8 acres) within 300 feet of area.

Slope of steepest 1/3 area: 5 %.

#### Notices

Submitting this Notification of operations on lands described in the NOAP constitutes consent for Department staff to access the property to ensure compliance with state law and rules governing forest practices through on-site inspections. The landowner must notify the stewardship forester to withdraw this consent.

#### Permission from Landowner and Timber Owner Required for Operators, purchasers, contractors, general public:

Submitting this notification does *not* give permission for operators, purchasers, contractors, or the general public to enter someone else's land or remove forest products. Anyone doing so must first obtain permission from the landowner and timber owner.

**Pesticide Use:** Pesticide users must follow all pesticide product label requirements, including any that prohibit applications near or into streams or other water bodies! Pesticide users must be sure the label that comes with the pesticide product allows the planned use! Contact the Oregon Department of Agriculture [here](#) or at 503-986-4635 for information on allowed uses of pesticide products.

**Operations Near Utility Lines:** If you are conducting timber harvesting or road construction within 100 feet of overhead utility lines contact the local utility in accordance with ORS 757.805 - Oregon's Overhead Safety Act and OAR 437-007-0230 - Power Line Safeguards. Identification tags are located on each pole.

Call the Oregon Utility Notification Center at 811 at least 2 business days before starting timber harvesting, road construction, or any other activities involving excavation that may affect an underground utility line. The Center will coordinate with the appropriate utility companies to locate underground utility lines that may be affected by your activities.

**Using Water for Pesticides or Slash Burning:** If you plan to use on-site water (water from a stream, for example) to mix pesticides or for slash burning, you must provide a copy of this NOAP to the local offices of the Oregon Water Resources Department and the Oregon Department of Fish and Wildlife (see ORS 537.141).

**Registrants & Subscribers:** There may be registrants and/or subscribers who receive this Notification. See the Notification Summary page within the E-Notification system or contact ODF for more details.

**NOAP Changes:** The notifier must inform the Oregon Department of Forestry of any changes in a NOAP before the activity takes place. A new NOAP may be required.



**Unit 1 of 2: carleton 17.5ac all weather road construction**

862.9 feet Columbia County(s) T7N R3W Sec15 Regulated Use Area: NW-3

<b>Operator:</b> Tim Carleton 74340 Elk Creek Rd Rainier, Oregon 97048 (503) 556-2001	<b>Activity:</b> Felling Road Right-of-Way (Incl yarding/decking) <b>Start:</b> 3/8/2021 <b>End:</b> 3/8/2021 <b>Remarks:</b> Construction of all weather 12' wide road with turnouts from NW corner of property to SW corner of property.	<b>Method(s):</b> Manual, Mechanical <b>Quantity:</b> 8.00 MBF
---	--	--

**Resources on or near this Unit**

<b>Statutory Written Plan required within 100 feet of</b>	<b>Statutory Written Plan required within 300 feet of</b>
---	---

Wetlands: Freshwater Forested/Shrub Wetland

**Notes:**

- 1. A statutory written plan is required for operations within 300 feet of Estuarine or Marine Wetlands, not 100 feet as may be shown above.
- 2. Contact your Stewardship Forester about streams not shown on the map.

**Unit Map: carleton 17.5ac all weather road construction**



**Unit 2 of 2: CC 2021**

1.1 acres Columbia County(s) T7N R3W Sec15 Regulated Use Area: NW-3

<b>Operator:</b> Tim Carleton 74340 Elk Creek Rd Rainier, Oregon 97048 (503) 556-2001	<b>Activity:</b> Clearcut/Overstory Removal <b>Start:</b> 3/24/2021 <b>End:</b> 12/31/2021 <b>Remarks:</b>	<b>Method(s):</b> Ground <b>Quantity:</b> 12.00 MBF
---	--	--

**Resources on or near this Unit**

<b>Statutory Written Plan required within 100 feet of</b> Wetlands: Freshwater Forested/Shrub Wetland	<b>Statutory Written Plan required within 300 feet of</b>
--	---

**Notes:**

- 1. A statutory written plan is required for operations within 300 feet of Estuarine or Marine Wetlands, not 100 feet as may be shown above.
- 2. Contact your Stewardship Forester about streams not shown on the map.

**Unit Map: CC 2021**

